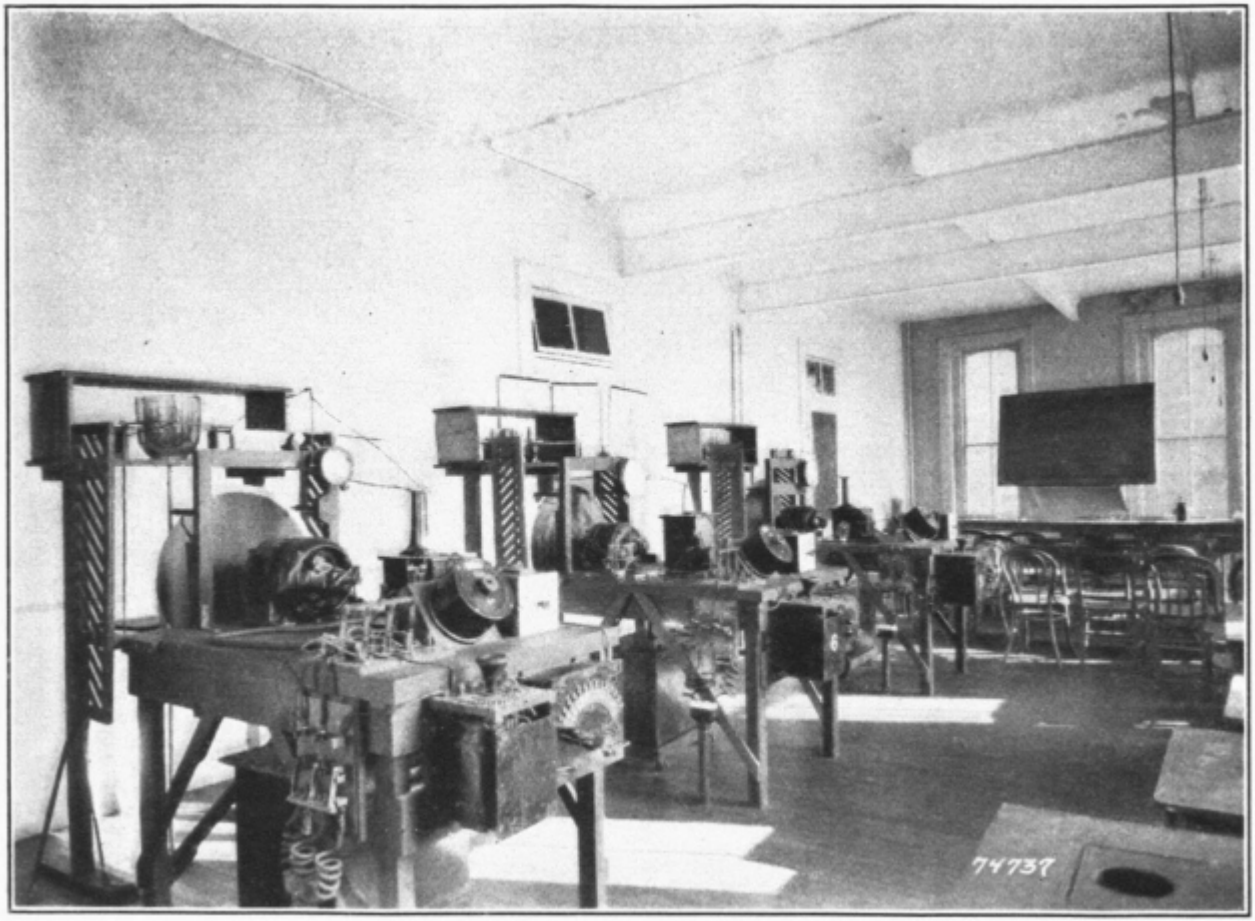


FIG. 29.—Army Medical School. Classroom, X-ray physics