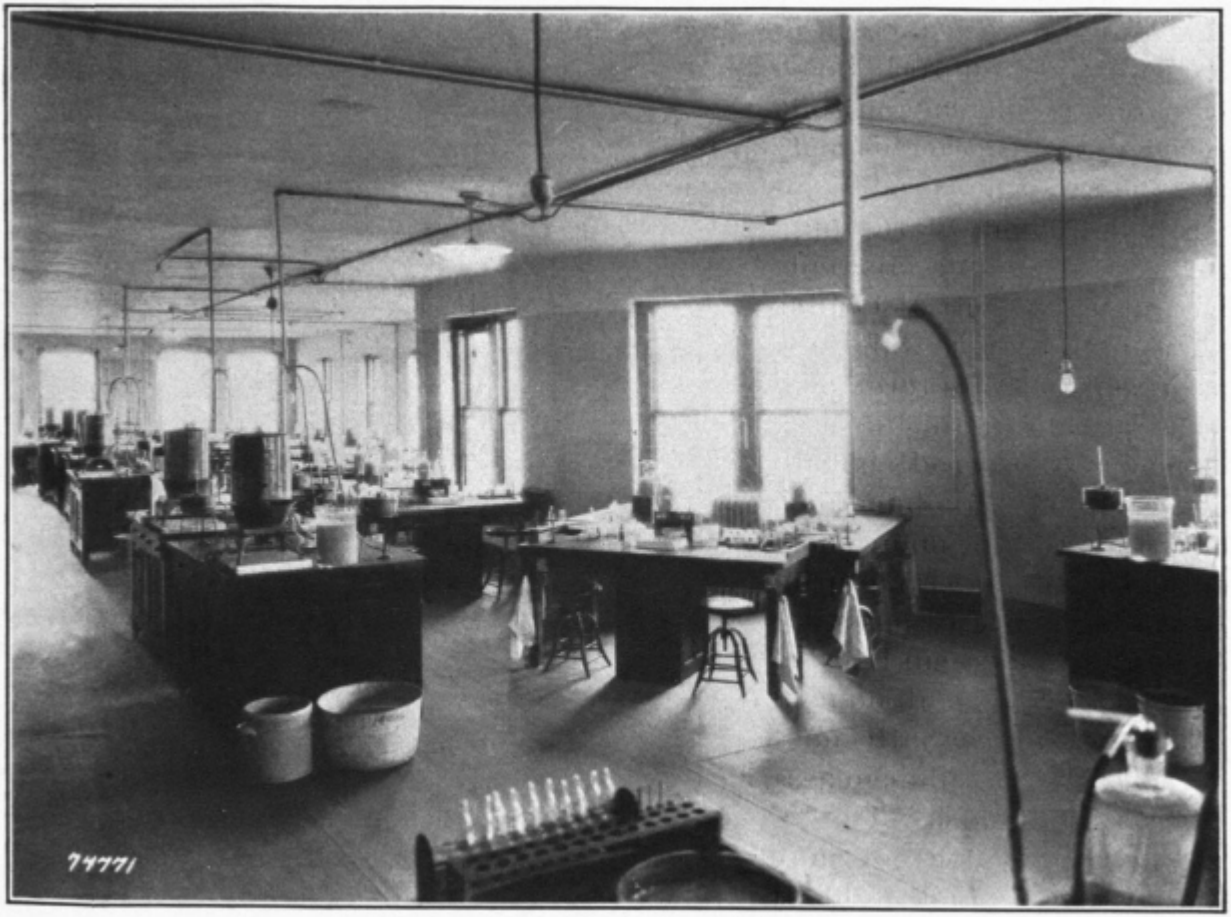

FIG. 28.—Army Medical School. Bacteriology classroom