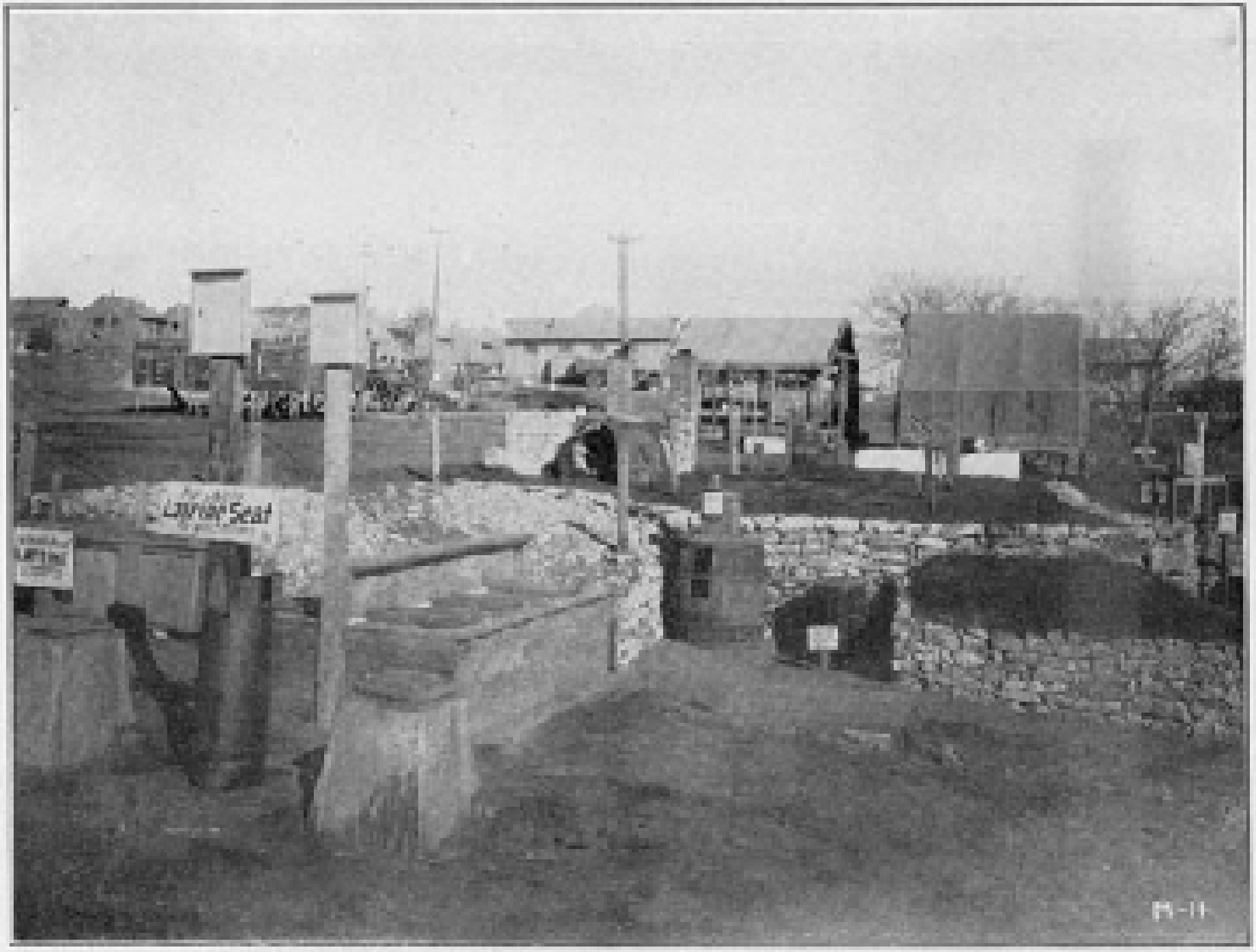

FIG. 1.—This and Figure 2 show general views of the sanitary field application experiment at Medical Officers' Training Camp, Fort Riley, Kans.